

LA JOLLA SYMPHONY ORCHESTRA AUDITION

2019-20

Clarinet

Please note: You are asked to prepare the Mozart Clarinet Concerto, K. 644, exposition, instead of a solo of your choosing; plus the selected Audition Excerpts. You are not required to memorize the Mozart Concerto and please no accompaniment.

Note: As a woodwind or brass player, you will be auditioning for placement on the substitute list for your instrument. There are many occasions when musicians on the substitute list are invited to play for a particular concert series.

Note for UCSD Students: You must be accepted (by passing the audition) AND invited to join the La Jolla Symphony Orchestra to play in one or both concert series in a quarter before being cleared to register for MU134 or MU234.

Audition Material for Clarinet:

1. Mozart – Clarinet Concerto, K. 644, Mvt. 1: exposition
2. Beethoven – Symphony No. 6, Mvt 1: mm. 474 - 492; Mvt. 2: mm. 68 - 77
3. Brahms – Symphony No. 3, Mvt 1: mm. 36 - 46; Mvt. 2: mm. 1 - 22
4. Mendelssohn – A Midsummer Night’s Dream, Scherzo: mm. 1-48
5. Ravel – Daphnis et Chloé: [155] - 3 after [157]; [212] - end
6. Schubert – Symphony No. 8, Mvt 2: mm. 66 - 83
7. Stravinsky – Firebird Suite (1919) Variation: [9] - end

BASS CLARINET & E-FLAT ON SEPARATE DOCUMENT

Fall Auditions:

I will contact you by email or phone the beginning of September regarding your audition date and time. If you have not received this information by the 2nd week of September, please contact me ASAP.

Auditions after September:

Please contact me when you are ready to audition and I will set a time/date on a Monday night before our rehearsal.

Let me know if you have any questions.

Ted Bietz
orchestra@lajollasympphony.com
619 468-3234

KONZERT A-DUR

für Klarinette und Orchester

Solo
(p)

62

67

71

75 Tutti 2 Solo

82

85

90

96 Tutti 1

100 Solo

104

108

111

115

120

125

129 Solo

134

137

140

143

146

149

152

Bb Clarinet

Klarinette I

Ludwig van Beethoven
Symphony No. 6 in F Major, Op. 68 "Pastoral"

Erwachen heiterer Empfindungen bei der Ankunft auf dem Lande
Allegro ma non troppo (♩=66) Mvt. I

482

490

f *p* *f* *dolce* *dim.* *pp*

K

3

3

Mvt II

Szene am Bach
Andante molto moto (♩=50)

69

74

p *cresc.* *p*

Solo

2 Viol. I *cresc. f*

D

tr.

Johannes Brahms
Symphony No. 3 in F Major, Op. 90

in A

Mvt. I

Allegro con brio

mezza voce

p grazioso

38 *pp*

42 *pp* **C** *p*

46

Mvt. II

in B

Andante

p espress. semplice

7

13 **A** *pp* *p*

20

Bb Clarinet

Mendelssohn — Midsummer Night's Dream

CLARINETTO I.

Scherzo.

Allegro vivace.

Ravel - Daphnis et Chloé, ste 2, part 1

Clarinet in A

CLARINETTES

En LA

155

Lent

C.R.

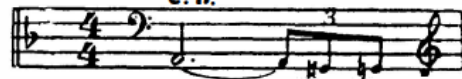

Ravel - Daphnis et Chloé, ste 2, part 3

Clarinet in A

Ravel - Daphnis et Chloé, ste 2, part 3 (cont'd)

Clarinet in A

217 *ff* *p*

218 *ff* Fl. 3/4

219 *p*

220 *ff*

221 *p* *ff*

FIN

Schubert Symphony No. 8, Mvt 2

A Clarinet

Andante con moto

Viol. I

Clarinet in A

9 Variation de l'oiseau de feu

Stravinsky - Firebird 1919 (variations) page 2

Clarinet in A

16

p sempre crescendo

17

f

trm

18

f

trm

ff